



**PRO CARTON**  
PACKAGING FOR  
A BETTER WORLD

BRING YOUR  
OLD EASTER EGG  
BOX TO LIFE!

# Easter egg strava ganza

## Things you will need...



Easter Egg Box



Printer



Safety Scissors



Glue Stick

1

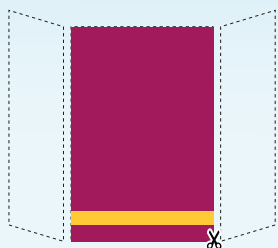

Using safety scissors,  
cut out the back panel  
of your Easter Egg box.

2

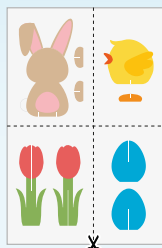

Print out the A4 Easter  
template and cut in to  
four separate pieces.

3

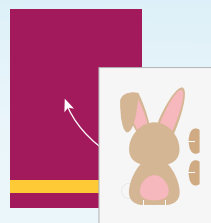

Glue one template onto  
the printed side of the  
Easter Egg box.

4

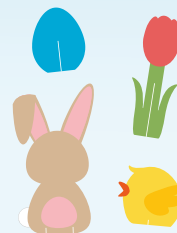

Let the glue dry and  
cut out the  
individual shapes.

### Beatrix Bunny

Pieces A, B and C



Slot feet (B & C) into the  
main body of the bunny (A)

### Charlie Chick

Pieces D and E

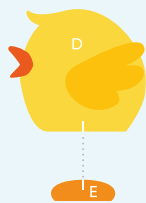

Slot feet (E) into the main  
body of the chick (D)

### Spring Tulip

Pieces F and G



Slot both pieces of the  
tulip together (F & G)

### Easter Egg

Pieces H and I



Slot both pieces of the  
egg together (H & I)

